

Survey For  
 FRED TOMLINSON & MORGAN DRIVE AWAY INC.  
 Located in the SE $\frac{1}{4}$  of Section 28, T6N, R1E,  
 in the village of Edgerton, Ohio.

March 24, 1973

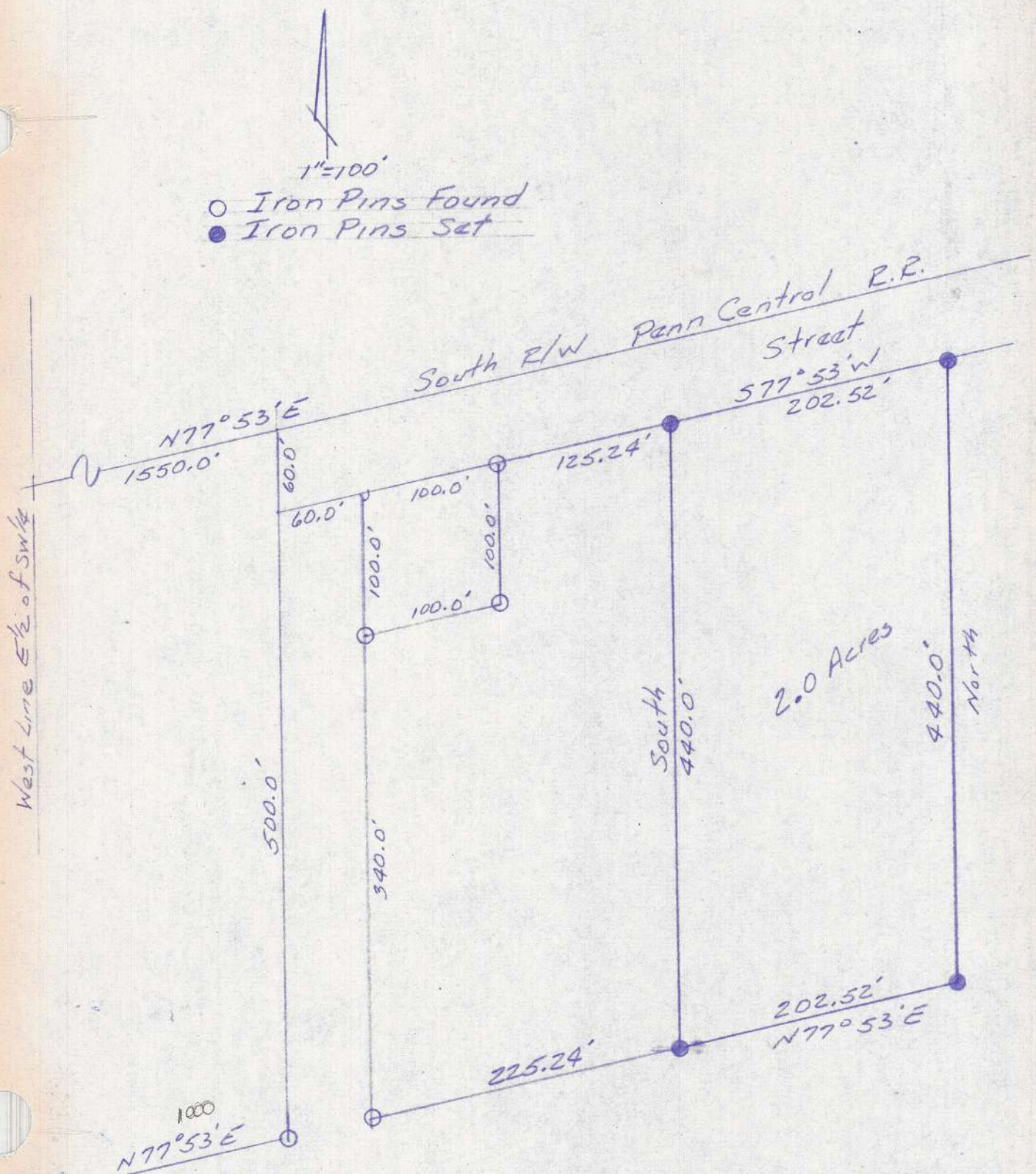

I hereby certify that this plat represents a survey made by me  
 and that it is correct to the best of my knowledge and belief.

*Walter Schelling*  
 Registered surveyor #5570

Recorded in volume 4V, page 280, record of surveys office  
 of the Williams County Engineer, Bryan, Ohio